



tabbles®
EXHIBIT
2

2000 I-30 E
Greenville, TX 75402

Monday, January 30, 2023

Office of Hopkins County Judge
PO Box 288
Sulphur Springs TX 75483

Farmers Electric Cooperative Member: KEN ORD
Service Order Number: 2023014093

Greetings:

Farmers Electric Cooperative, Inc. is requesting permission to construct electrical power distribution facilities which will cross County Road 1155 which is located 2165' South of CR 1118 in Hopkins County, Texas.

Site location map and construction sketches are enclosed. The construction sketch details the proposed work. All road crossings will have a minimum vertical clearance of 22 feet.

If you have any questions, please contact me at any time.

Sincerely,

Andrew Taylor

Project Coordinator
ataylor@farmerselectric.coop
Phone 903-513-2537

Submitted by Juana Sanchez
jsanchez@farmerselectric.coop
Field Engineering Coordinator

Enclosures

County Approval Section:

Approved:

Denied:

Authorized Signature: *Mandy Baker*

Date: 2-6-23

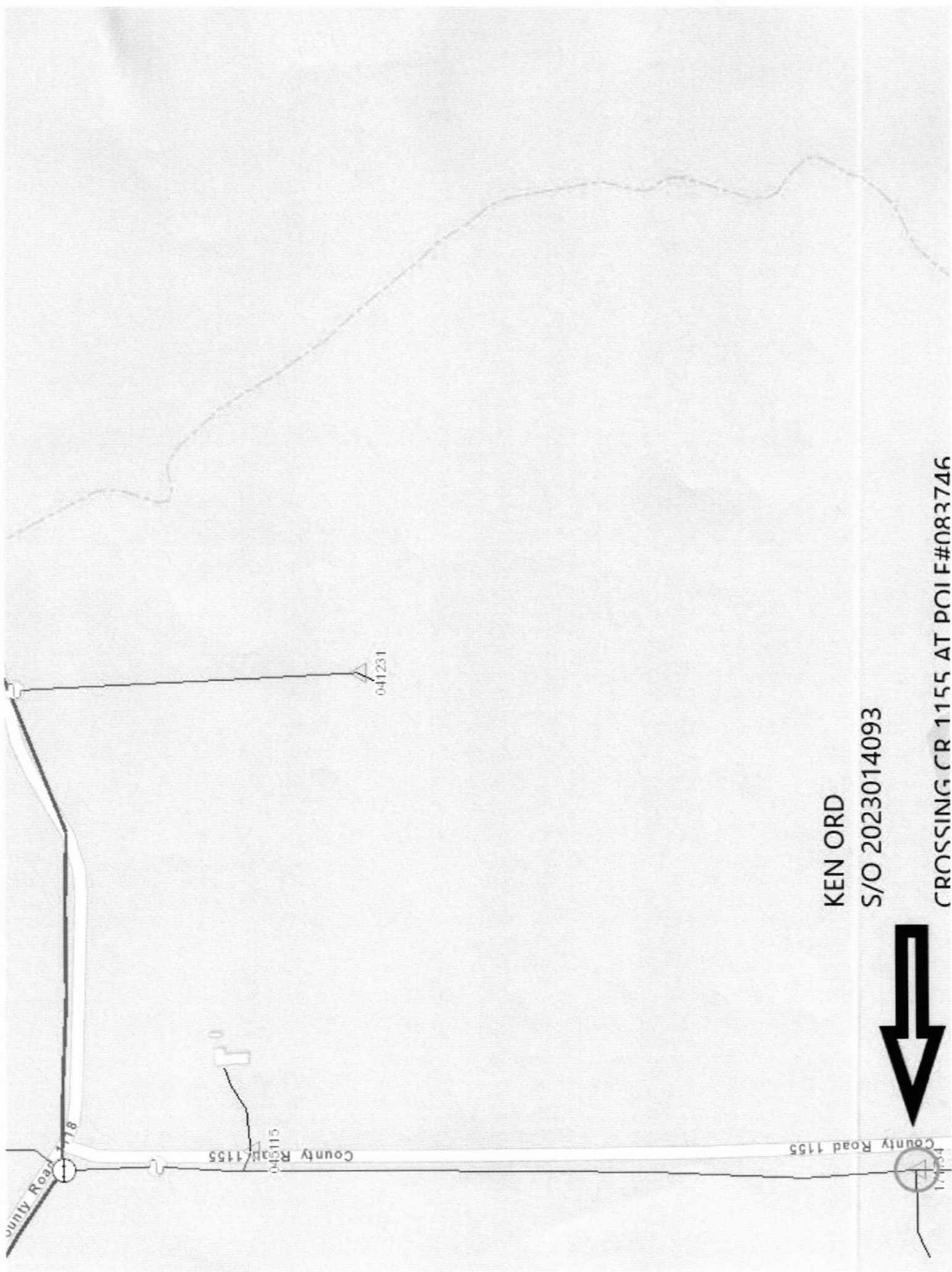

041231

County Road 1155
04115

County Road 1155

KEN ORD

S/O 2023014093

CROSSING CR 1155 AT POIF#083746



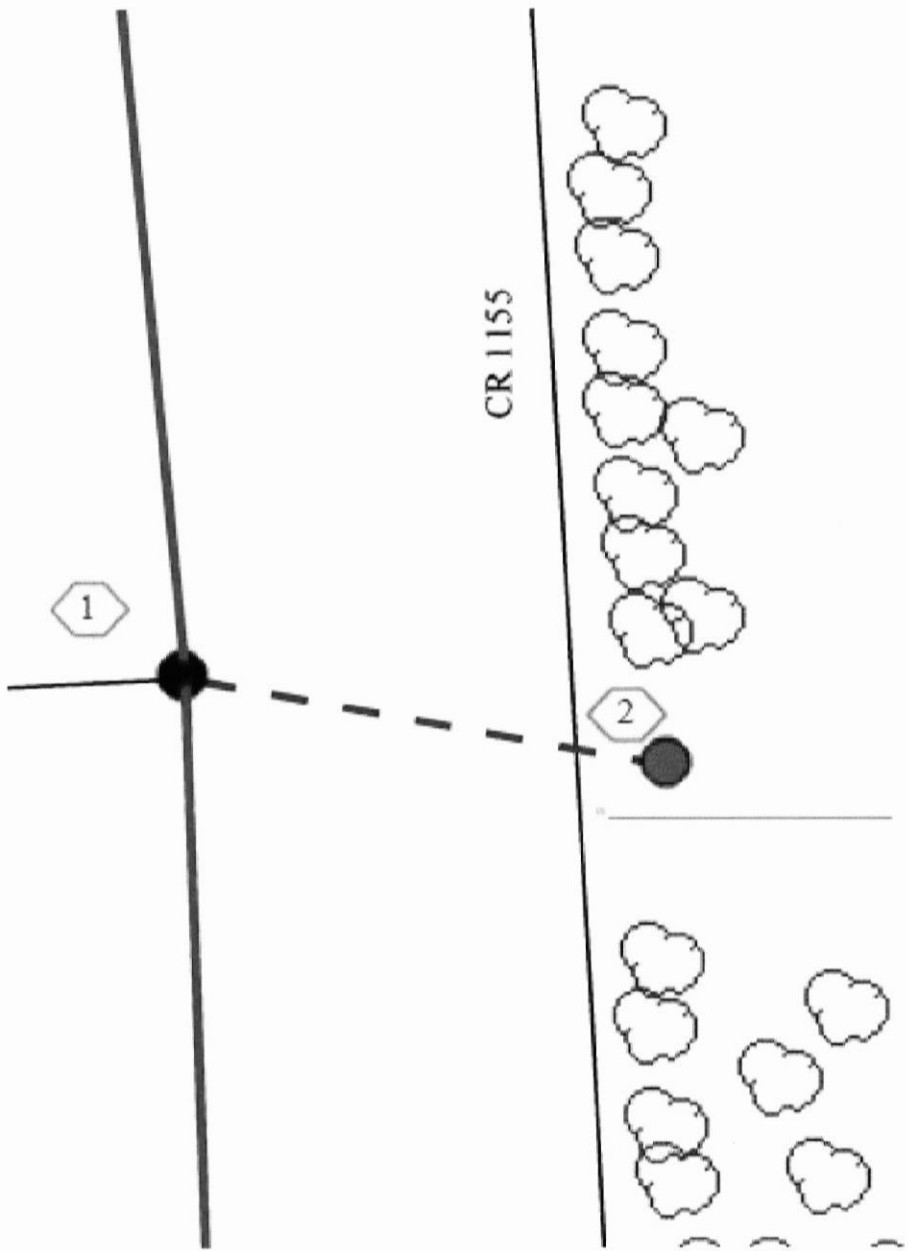

Location is 2165' South of CR 1118.



2000 I-30 E
Greenville, TX 75402

Thursday, December 22, 2022

Office of Hopkins County Judge
PO Box 288
Sulphur Springs TX 75483

Farmers Electric Cooperative Member: Cheyenne Grey
Service Order Number: 2022123006

Greetings:

Farmers Electric Cooperative, Inc. is requesting permission to construct electrical power distribution facilities which will cross County Road 4128 which is located 1200 ft SW of FM 275 S in Hopkins County, Texas.

Site location map and construction sketches are enclosed. The construction sketch details the proposed work. All road crossings will have a minimum vertical clearance of 22 feet.

If you have any questions, please contact me at any time.

Sincerely,

Meagan Lee

Project Coordinator
meaganl@farmerselectric.coop
Phone 903-513-0378

Submitted by Psalm Harper
pharper@farmerselectric.coop
Field Engineering Coordinator

Enclosures

County Approval Section:

Approved: _____ Denied: _____

Authorized Signature: *John Price*

Date: 1-25-23

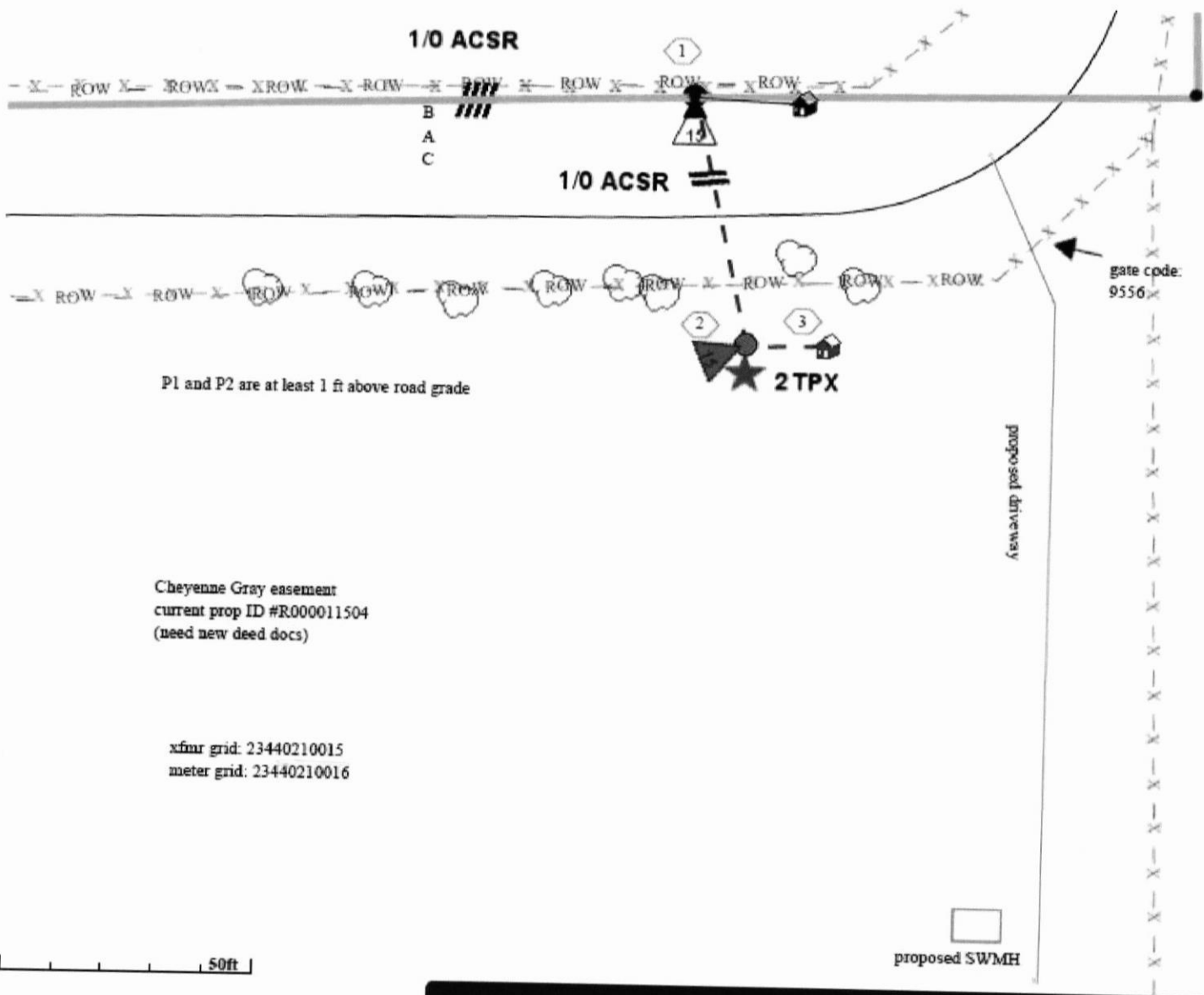

1/0 ACSR

1/0 ACSR

2 TPX

gate code:
9556

proposed driveway

proposed SWMH

P1 and P2 are at least 1 ft above road grade

Cheyenne Gray easement
current prop ID #R000011504
(need new deed docs)

xfour grid: 23440210015
meter grid: 23440210016

New tap looks back at S.7 substation

P1 is 1200 ft SW from FM 275 S

50ft



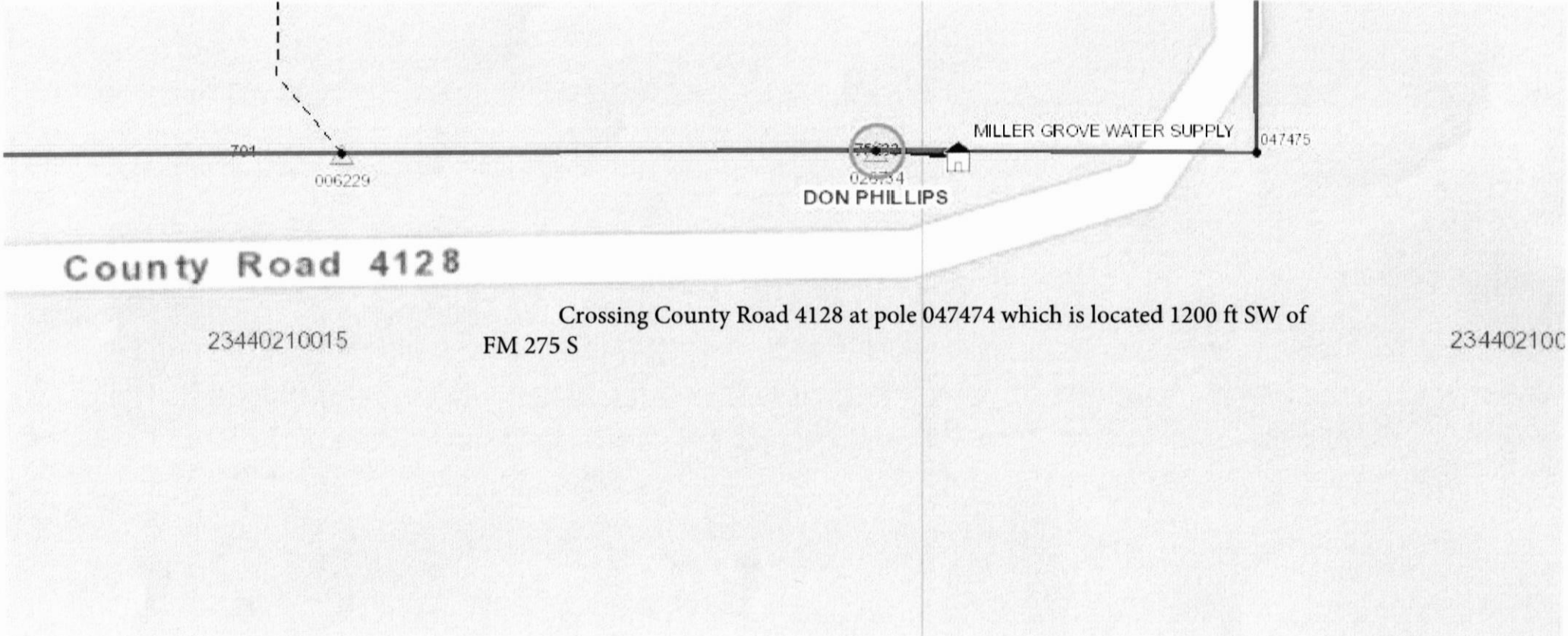

County Road 4128

MILLER GROVE WATER SUPPLY

DON PHILLIPS

Crossing County Road 4128 at pole 047474 which is located 1200 ft SW of

FM 275 S

23440210015

234402100



2000 I-30 E
Greenville, TX 75402

Friday, February 10, 2023

Office of Hopkins County Judge
PO Box 288
Sulphur Springs TX 75483

Farmers Electric Cooperative Member: **MARY MURPHY**
Service Order Number: 2022124661

Greetings:

Farmers Electric Cooperative, Inc. is requesting permission to construct electrical power distribution facilities which will cross County Road 4716 which is located 1,784 FT S OF HWY 11 W in Hopkins County, Texas.

Site location map and construction sketches are enclosed. The construction sketch details the proposed work. All road crossings will have a minimum vertical clearance of 22 feet.

If you have any questions, please contact me at any time.

Sincerely,

Thomas Dennis

Project Coordinator
tdennis@farmerselectric.coop
Phone 903-513-2537

Submitted by Shaya Smith
ssmith@farmerselectric.coop
Field Engineering Coordinator

Enclosures

County Approval Section:

Approved: _____ Denied: _____

Authorized Signature: 

Date: 2-10-23

Farmers Electric Cooperative

2000 I-30 E
Greenville, TX 75402

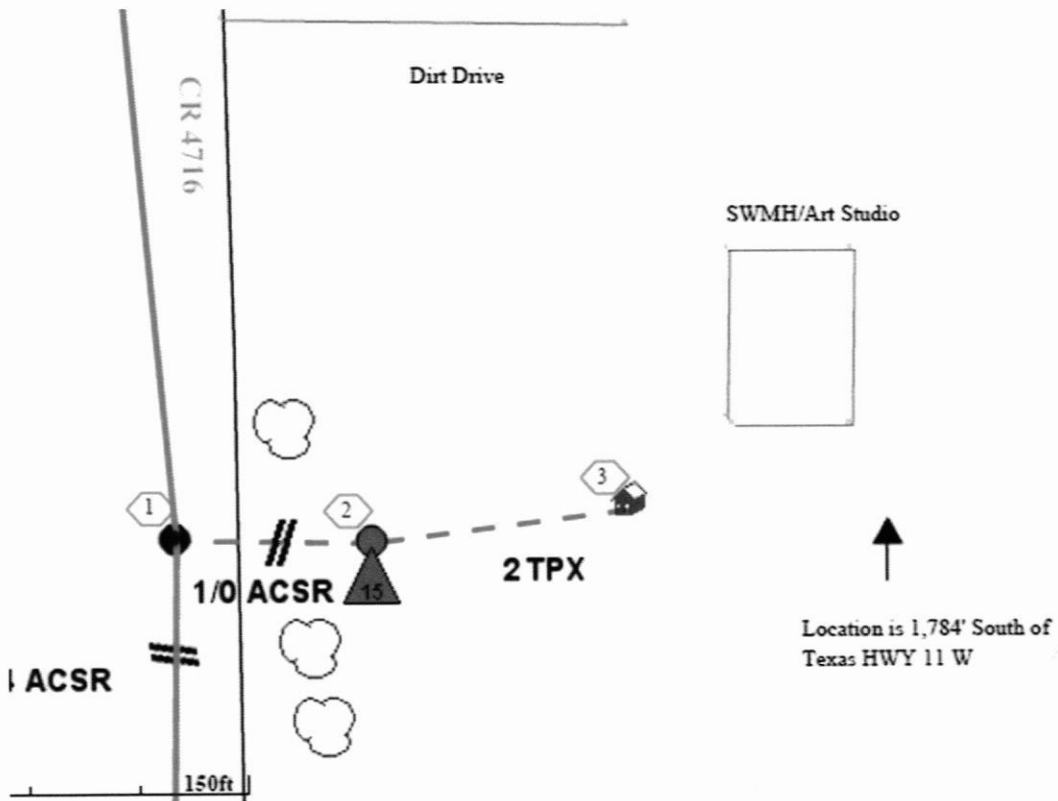



2000 I-30 E
Greenville, TX 75402

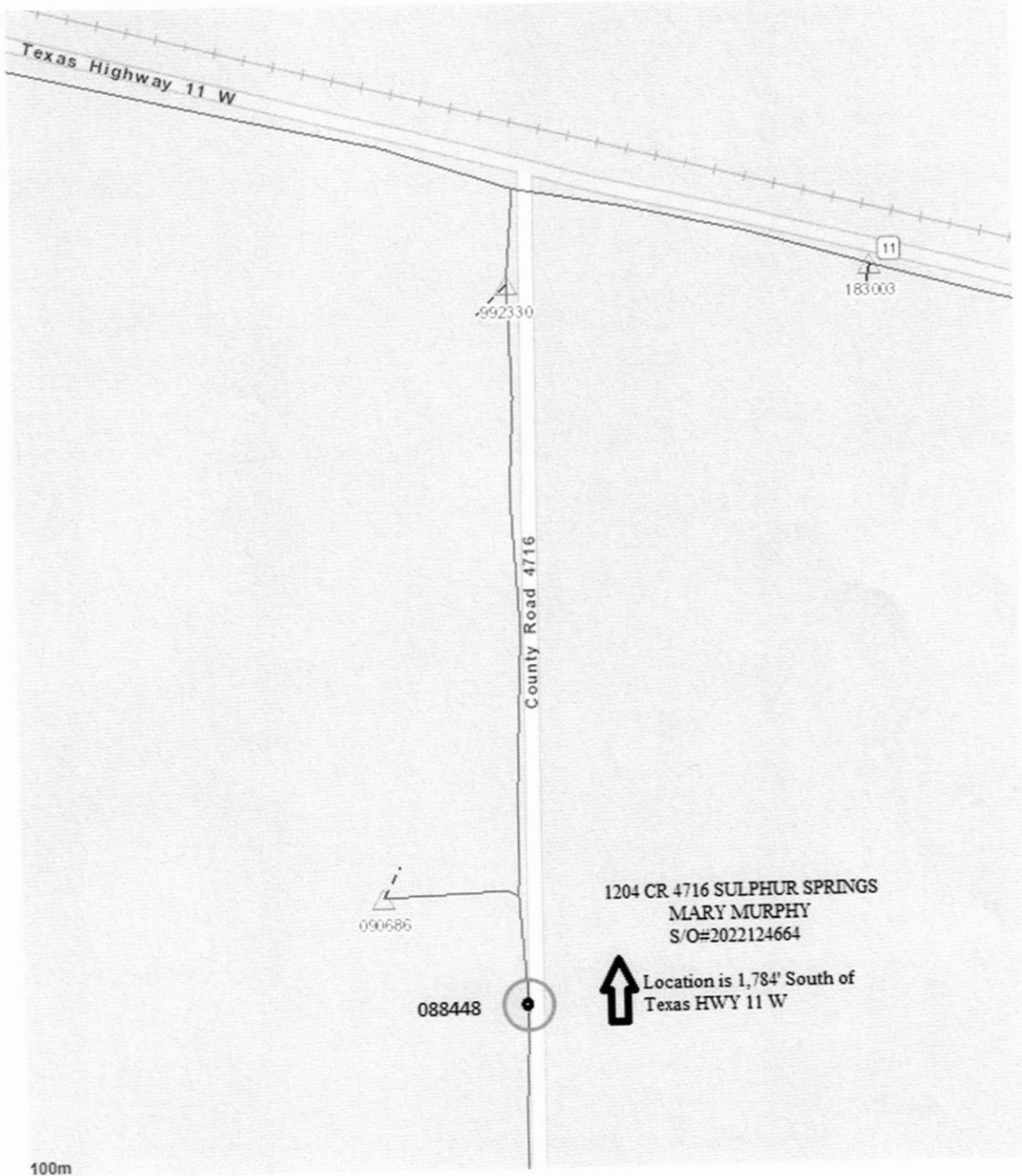



2000 I-30 E
Greenville, TX 75402

Friday, January 27, 2023

Office of Hopkins County Judge
PO Box 288
Sulphur Springs TX 75483

Farmers Electric Cooperative Member: SYED HUSSAIN
Service Order Number: 2022001071

Greetings:

Farmers Electric Cooperative, Inc. is requesting permission to construct electrical power distribution facilities which will cross County Road 4719 which is located 1296' NW OF I-30 SERVICE RD in Hopkins County, Texas.

Site location map and construction sketches are enclosed. The construction sketch details the proposed work. All road crossings will have a minimum vertical clearance of 22 feet.

If you have any questions, please contact me at any time.

Sincerely,

Meagan Lee

Project Coordinator
meaganl@farmerselectric.coop
Phone 903-513-0378

Submitted by Psalm Harper
pharper@farmerselectric.coop
Field Engineering Coordinator

Enclosures

County Approval Section:

Approved: Denied:

Authorized Signature: *John Price*

Date: 2-13-23

3 easements:

- Jeffrey Newton
prop ID #R000011136
- Ernesto Hernandez
prop ID #R000012104
- Syed Hussain Et Al
prop ID #R000029937

New tap looks back at 40 amp fuse

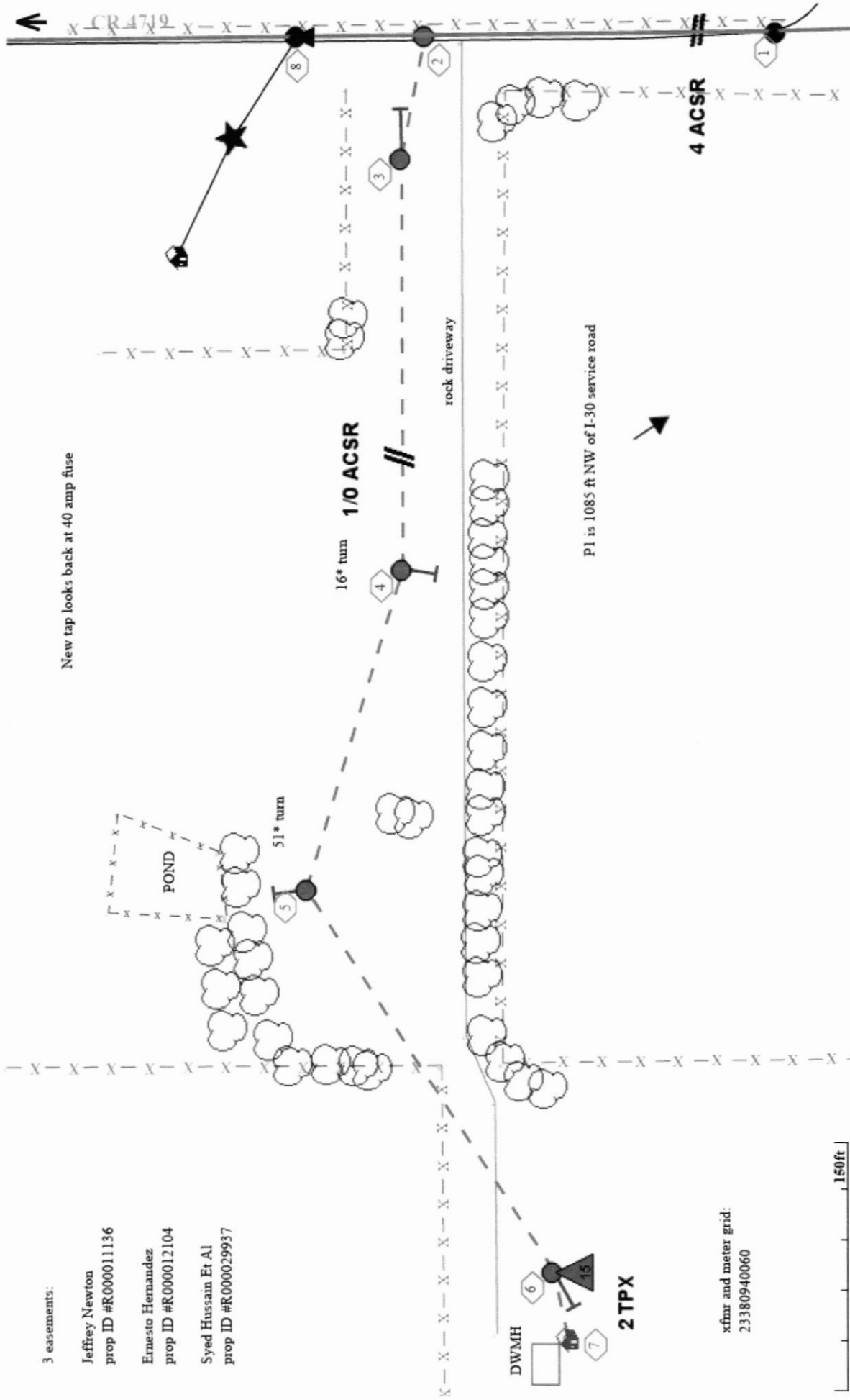

xfmr and meter grid:
23380940060

150ft

BY ISD

960539

75420

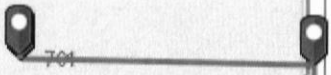

CROSSING COUNTY ROAD 4719 AT A NEW POLE WHICH WILL BE 211' N OF
P 060177 AND 1296' NW OF
I-30 SERVICE RD

23380950052



County Road 4719

